

SCHEDULE OF PROPERTY							
NUMBERS	GRANTOR	GRANTEE	INSTRUMENT	DATE OF DEED	RECORD DATE	AREA	REMARKS

SCHEDULE OF PROPERTY							
NUMBERS	GRANTOR	GRANTEE	INSTRUMENT	DATE OF DEED	RECORD DATE	AREA	REMARKS
299	1471	1471	A.G. Chairman	W&L R.R. Co.	B&S Deed	June 2, 1899	5 156 2 10
300	1479	1479	F.M. Whitman	W&L R.R. Co.	B&S Deed	June 3, 1899	5 156 4 42
301	1481	1481	Nac. Pac. Ry. Co.	O.R.R.&N. Co.	Q.C. Deed	Mar 30, 1908	Oct 12, 1906 38 309 Area in # 1479
302	No Deed		State of Wash.		Plat	Mar 21, 1904	157 148 12 88
303	1441	1441	Lars Olson	W&L R.R. Co.	B&S Deed	June 6, 1899	July 10, 1899 5 164 3 12
304	1447	1447	Geo Wolf	W&L R.R. Co.	B&S Deed	June 6, 1899	July 10, 1899 5 171 3 13
305	1474	1474	Nac. Pac. Ry. Co.	O.R.R.&N. Co.	Q.C. Deed	Mar 30, 1908	Oct 12, 1906 83 309 Area in # 1447
306	2274	2274	C.M. Stierwalt		B&S Deed	Dec 1, 1902	Mar 3, 1903 107 137
307	2306	2306	H. Phibson		B&S Deed	Mar 4, 1903	Mar 21, 1903 106 127 1 32
308	2290	2290	H. Phibson		B&S Deed	Dec 1, 1902	Dec 1, 1902 107 137 0 56
309	1451	1451	Jacob Hansen	W&L R.R. Co.	Q.C. Deed	June 5, 1899	5 169 2 71 Area in # 1481
310	1451	1451	H. Phibson	O.R.R.&N. Co.	Q.C. Deed	Dec 1, 1902	Dec 1, 1902 134 269 3 14
311	1443	1443	Jacob Ellinger	W&L R.R. Co.	B&S Deed	June 6, 1899	June 12, 1899 5 162 3 10
312	8176	8176	C.M. & S. Ry. Co.	O.W.R.R. & N. Co.	Contract	Dec 1, 1915	Water Supply

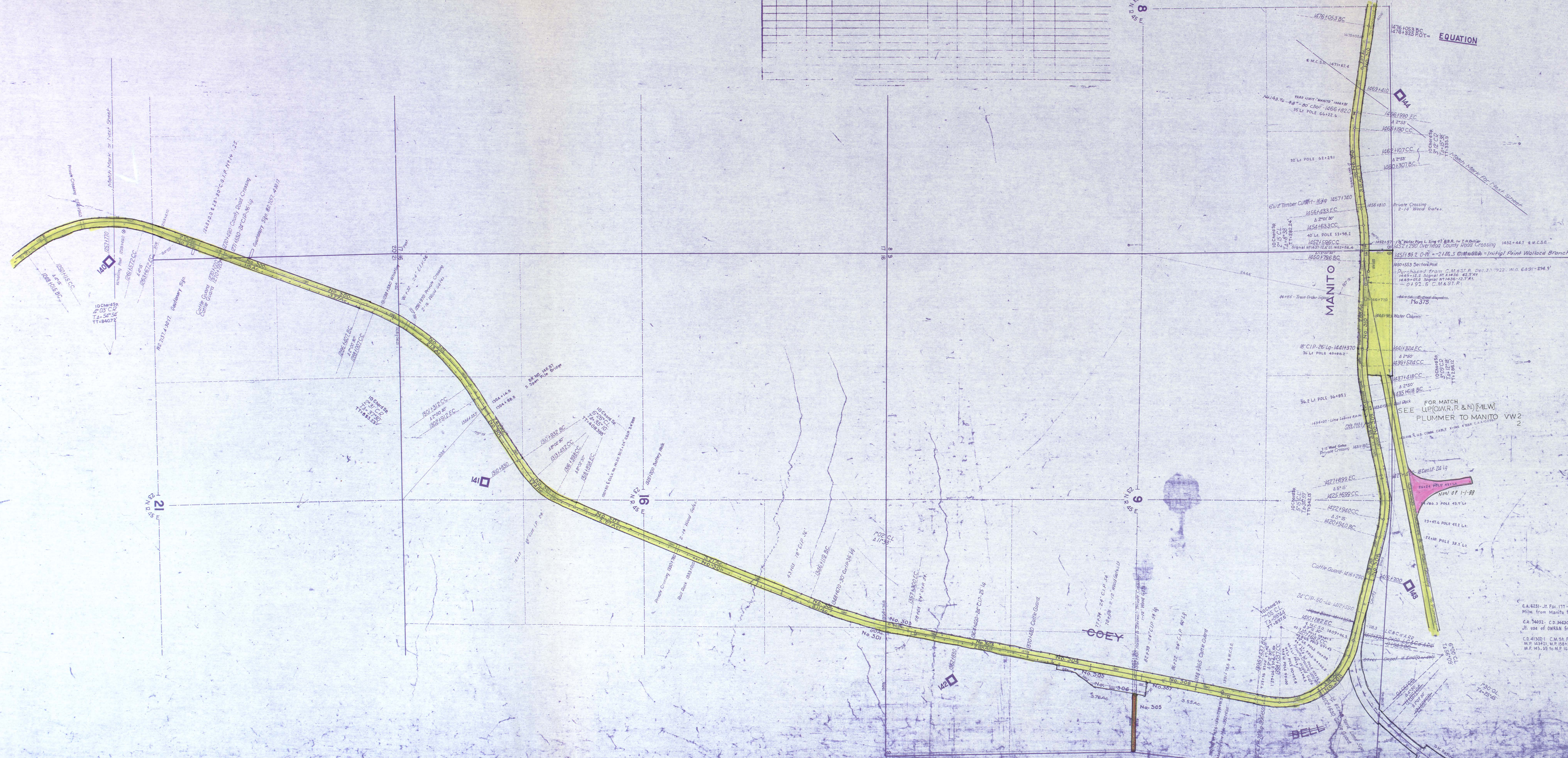

RIGHT-OF-WAY AND TRACK MAP
 OREGON-WASHINGTON RAILROAD & NAVIGATION COMPANY
 BRANCH LINE - AYER SEE TO SPOKANE

020-36

U.R. (O.W.R.R. & N.) SPOKANE CO.
 BR.-AYER TO SPOKANE VW 20-6-69
 1"=400' 36